



EAST SLOPE BACK COUNTRY HORSEMEN

30 YEARS TRAIL TAILS FEBRUARY 2015

OFFICERS

President:

Bob Hermance

Vice President:

Joe Suta

Secretary:

Helen Suta

Treasurer:

Le Ann Hermance

State Directors:

Fred Fitzpatrick

Ron Ries

Alt. State Director:

Chapter Directors:

Bill Poser

Clete Gregory

Lisa Schmidt

Debbie Ries

Steve Hutton

Jr. Director:

None

Editor: Le Ann Hermance (temp)

hermance@3rivers.net

BCH of Montana:

Chairman: Connie Long

Missoula Chapter

ESBCH-WEBSITE:

www.bchmt.org/esbch/default.html

MONTANA BCH WEB SITE:

www.bchmt.org



CHILI FEED FEB. 22nd

5:00 PM

Happy Valentine's Day to All,

Time is going fast and we are looking forward to a productive 2015. I want to say "Thank You" to all the club members for their dedication to our organization. We will be busy this year with projects and planning for the 2016 Back Country Horsemen of MT convention. This year's convention will be in Hamilton and for those of us going, we will be looking at how they are doing things different.

A reminder, it is time for membership renewals. In the newsletter will be a copy of the renewal form, but if you plan to go on any work projects, we need the complete application filled out. We have printed out copies or you can print your own off the ESBCH website. Make sure you print off the membership form bundle. Copies will be available at the February 22 chili feed meeting at Ron and Debbie's. Thanks to Fred for keeping the website current.

I have received a list of projects to consider from Ian Bardwell. We will look at these and suggestions from the club members for projects they would like done. A committee will look at dates for these projects and have them by the March meeting. Also a meeting schedule will be developed which will be published in the newsletter. If you have dates that will not work for you please let us know so we can consider them while we set our schedule.

Again, the next meeting will be the Chili Feed on February 22nd, 5:00 PM. Ron and Debbie again have graciously agreed to let us meet at their house. We always have plenty of food so bring guests who might like to join in on the fun.

We also would like to send out congratulations to Wylie Gustafson and his little Pilipina cowgirl (his words) on their upcoming addition to the family. We hear it's a boy.

Bob



East Slope Back Country Horsemen Annual Meeting
January 10, 2015 4:00 PM
Dick and Mary Jane Kinyon's home

President Bob Hermance called the meeting to order at 4:15 pm. Members present were Clete Gregory, Bob and Le Ann Hermance, Nick McCubbins and Marsha Nieman, Joe and Helen Suta, William Poser, Merlyn Huso, Dick Kinyon, Lisa Schmidt, Steve Hutton, Abby Hutton, Ronald and Debbie Ries. Minutes of the previous meeting were approved as printed.

Treasurer's report: We currently have \$830.52 in the checking account. Dick Kinyon presented a bill for \$137.60 for the prime rib for tonight's dinner. Clete Gregory moved to pay this bill, Merlyn Huso 2nd the motion, motion carried.

No state or committee reports were given.

New business: March 27th thru the 29th will be the state BCH of MT convention in Hamilton, MT. Selway Pintler Wilderness Chapter (SPWBCH) will be the hosts. Registration packets and convention information were handed out. They will be doing things a little different this year. There will be no picture boards or breakout sessions. We will need to pay close attention to how things are run so we can get ideas for next year. We have raffle tickets available and we will bring them to the February meeting or contact one of the board members. Raffle items are a metal art pack string crosscut saw, 32" LCD TV & DVD player, custom saddle stand and original oil painting by Steve Wilson. They are also raffling off a mule, "Jasper". Copies of the registration packet can also be sent out by email if requested. Contact LeAnn at hermance@3rivers.net for the packet. Bob read the letter from Kathy Hundley, president of SPWBC on what will be happening at the convention.

Merlyn Huso gave an update on the Heritage Act. There will be a meeting on Thursday, the 15th with the coalition in Choteau on the implementation of the Act with the Forest Service. Merlyn read an email from Peter Aengst of the Wilderness Society. They want to discuss what's needed for local education about the Heritage Act. Other topics noxious weed plan development and goals, meeting on implementation, possible meeting with legislative members. A copy of this email is available for anyone wanting to read it.

A discussion on working with Fred to get another member trained on the website. Fred is our webmaster and has done an excellent job building this site and we need to learn how he wants it done in the event he is unavailable. We also discussed potential work projects for this year. Bob will contact Ian Bardwell to get the forest service input. Hopefully the list will be available for discussion at the next meeting and then get a committee to set dates. If someone knows they will be unavailable on certain dates, please let Bob know.

We will be sponsoring the BCH of MT in 2016. We need to put together 20 pictures that will be put on a slide show in place of the picture board. We will meet Tuesday the 13th at Ron and Debbie Ries to go over the pictures. This needs to be submitted by the 15th. State Convention committee will be put together. Items for consideration are the budget, theme, entertainment, location, speakers and helpers. Delegates for the convention are Ron and Debbie Ries, Joe and Helen Suta, Bob and Le Ann Hermance, Fred Fitzpatrick and Merlyn Huso.

Election of Officers: Clete Gregory was the election administrator. Results are President Bob Hermance, Vice President Joe Suta, Secretary Helen Suta, Treasurer Le Ann Hermance; Directors for a two year term Clete Gregory, Steve Hutton and Bill Poser. State Director Ron Ries. President's Award was given to LeAnn Hermance.

Next meeting will be February 22, at Ron and Debbie Ries – the chili feed starts at 5:00 PM. This is a pot luck chili feed so bring your favorite chili or desert. Always lots of great food.

No further business Clete Gregory moved to adjourn,
Dick Kinyon 2nd the motion, carried.



Clete Gregory
Steve Hutton
Dr. Richard Kinyon
Ginger Flesch



2015 Back Country Horsemen Of Montana State Convention

March 27-28-29, 2015 Hamilton, MT



RAFFLE PRIZES

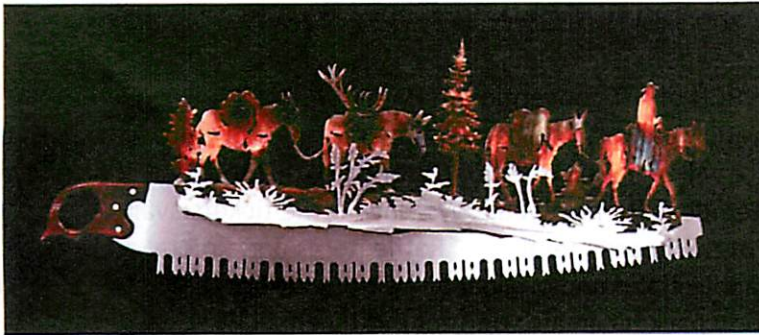

Pack String Crosscut Saw
Mountain Man Original Metal Art
Wall Decor



**32" LCD/LED
TV & DVD
Player**

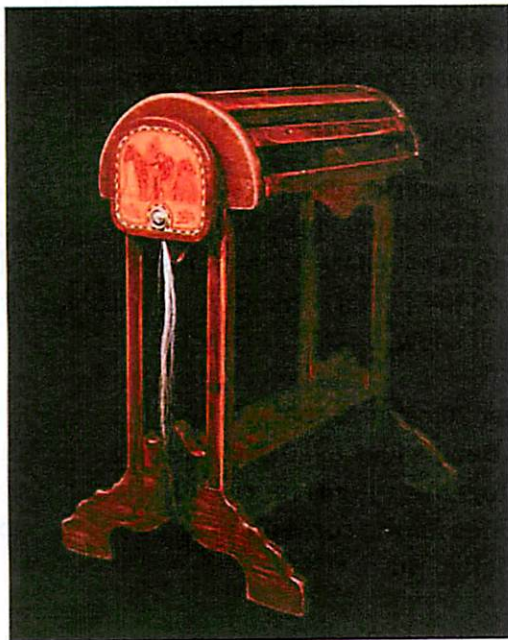

Custom Saddle Stand
Crafted of fine woods with inlaid leather
tooling, silver concho and horse hair tassel.
One of a kind!



"El Capitan at Sunset"
Framed original oil painting by
Bitterroot Valley artist Steve Wilson

TICKETS \$2.00 Each

Drawing Saturday, March 28, 2015 Bitterroot River Inn- Montana BCH banquet
For Information or Raffle Tickets Contact Linda Habeck @ 406-961-1435 Need not be present to win



East Slope Back Country Horsemen Annual Meeting
January 10, 2015 4:00 PM
Dick and Mary Jane Kinyon's home

President Bob Hermance called the meeting to order at 4:15 pm. Members present were Clete Gregory, Bob and Le Ann Hermance, Nick McCubbins and Marsha Nieman, Joe and Helen Suta, William Poser, Merlyn Huso, Dick Kinyon, Lisa Schmidt, Steve Hutton, Abby Hutton, Ronald and Debbie Ries. Minutes of the previous meeting were approved as printed.

Treasurer's report: We currently have \$830.52 in the checking account. Dick Kinyon presented a bill for \$137.60 for the prime rib for tonight's dinner. Clete Gregory moved to pay this bill, Merlyn Huso 2nd the motion, motion carried.

No state or committee reports were given.

New business: March 27th thru the 29th will be the state BCH of MT convention in Hamilton, MT. Selway Pintler Wilderness Chapter (SPWBCH) will be the hosts. Registration packets and convention information were handed out. They will be doing things a little different this year. There will be no picture boards or breakout sessions. We will need to pay close attention to how things are run so we can get ideas for next year. We have raffle tickets available and we will bring them to the February meeting or contact one of the board members. Raffle items are a metal art pack string crosscut saw, 32" LCD TV & DVD player, custom saddle stand and original oil painting by Steve Wilson. They are also raffling off a mule, "Jasper". Copies of the registration packet can also be sent out by email if requested. Contact LeAnn at hermance@3rivers.net for the packet. Bob read the letter from Kathy Hundley, president of SPWBC on what will be happening at the convention.

Merlyn Huso gave an update on the Heritage Act. There will be a meeting on Thursday, the 15th with the coalition in Choteau on the implementation of the Act with the Forest Service. Merlyn read an email from Peter Aengst of the Wilderness Society. They want to discuss what's needed for local education about the Heritage Act. Other topics noxious weed plan development and goals, meeting on implementation, possible meeting with legislative members. A copy of this email is available for anyone wanting to read it.

A discussion on working with Fred to get another member trained on the website. Fred is our webmaster and has done an excellent job building this site and we need to learn how he wants it done in the event he is unavailable. We also discussed potential work projects for this year. Bob will contact Ian Bardwell to get the forest service input. Hopefully the list will be available for discussion at the next meeting and then get a committee to set dates. If someone knows they will be unavailable on certain dates, please let Bob know.

We will be sponsoring the BCH of MT in 2016. We need to put together 20 pictures that will be put on a slide show in place of the picture board. We will meet Tuesday the 13th at Ron and Debbie Ries to go over the pictures. This needs to be submitted by the 15th. State Convention committee will be put together. Items for consideration are the budget, theme, entertainment, location, speakers and helpers. Delegates for the convention are Ron and Debbie Ries, Joe and Helen Suta, Bob and Le Ann Hermance, Fred Fitzpatrick and Merlyn Huso.

Election of Officers: Clete Gregory was the election administrator. Results are President Bob Hermance, Vice President Joe Suta, Secretary Helen Suta, Treasurer Le Ann Hermance; Directors for a two year term Clete Gregory, Steve Hutton and Bill Poser. State Director Ron Ries. President's Award was given to LeAnn Hermance.

Next meeting will be February 22, at Ron and Debbie Ries – the chili feed starts at 5:00 PM. This is a pot luck chili feed so bring your favorite chili or desert. Always lots of great food.

No further business Clete Gregory moved to adjourn,
Dick Kinyon 2nd the motion, carried.



Clete Gregory
Steve Hutton
Dr. Richard Kinyon
Ginger Flesch

EAST SLOPE



Back Country Horsemen

Member Information
Year 2015

Name	Birthdays	Last four digits of your S.S. #
_____	_____	_____
_____	_____	_____
_____	_____	_____
_____	_____	_____

Address _____
 City _____ State _____ Zip & Postal Code _____
 Home Phone _____ Business Phone _____ Fax _____
 E-mail _____
 Membership Type _____ (New, Renewal or Secondary)

Single \$27.00 per year or \$12.00 for Secondary
 Family \$39.00 per year or \$24.00 for Secondary Amount Enclosed _____

East Slope Back Country Horseman members often participate in the Forest Assistant Program sponsored by the USFS. Please complete all the requested information on the top of the form in addition to the information below. Livestock info is needed for any stock used on any work project throughout the year. S. S. # is needed for workers compensation on work projects.

Member Signature _____ Spouse Signature _____
Don't Forget to sign your membership, they will not be accepted without a signature.
 Your membership privilege is subject to approval by the Chapter Board of Directors.

Name	Livestock Information Breed	Color
_____	_____	_____
_____	_____	_____
_____	_____	_____
_____	_____	_____

IN CASE OF EMERGENCY CONTACT
 Name _____
 Address _____
 City _____ State _____ Zip _____
 Area Code and Phone Number _____

Mail Form to:
 LeAnn Hermance
 P.O. Box 967
 Conrad, MT 59425

Please make checks payable to; ESBCH