Montana Wolf Population Areas with 2004 Pack Locations

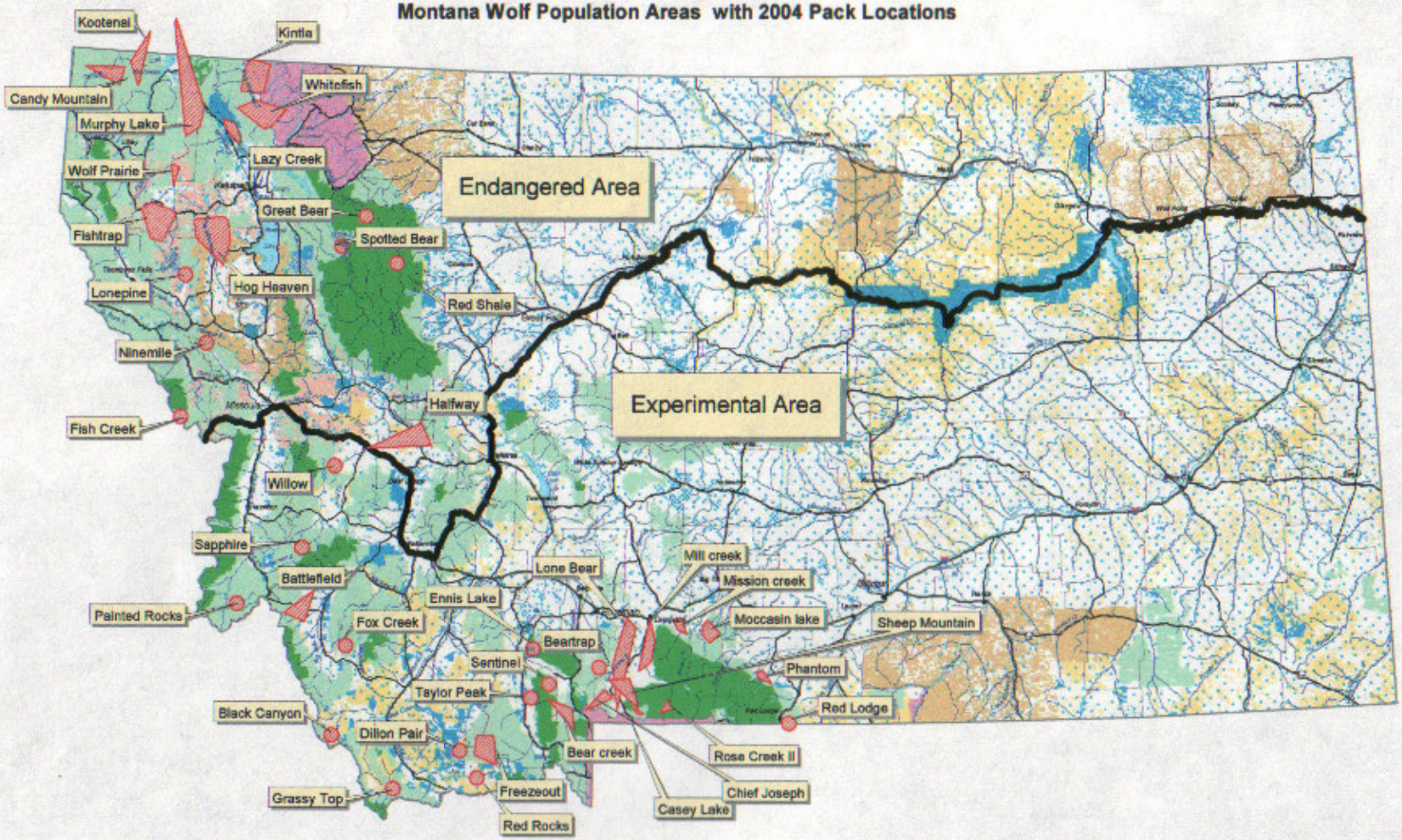

MFWP Information Service Unit digitized Wolf Pack distribution from USFWS data. Data digitized at various scales using USFWS telemetry data and other known pack location data. All other data layers from Natural Resources Information System, Montana State Library, Helena, MT, Idaho and Wyoming Data Clearinghouses. All other layers digitized at 1:100,000.

Map produced by:
Montana Fish, Wildlife and Parks
Information Services Unit
1420 East 6th Av.
Helena, MT 59620
406-444-7722

Requests/wolf03/Wolf-MapAreas.apr
SC- 1-5-2005

Wolf Recovery Area Boundary
State Boundary
Bureau of Land Management
National Forest
National Forest Wilderness
National Park Service
Indian Lands or Reservations
Department of Defense
National Wildlife Refuges
State
Plum Creek Land

Montana Fish, Wildlife & Parks